

Steelwork Layout (1:100)

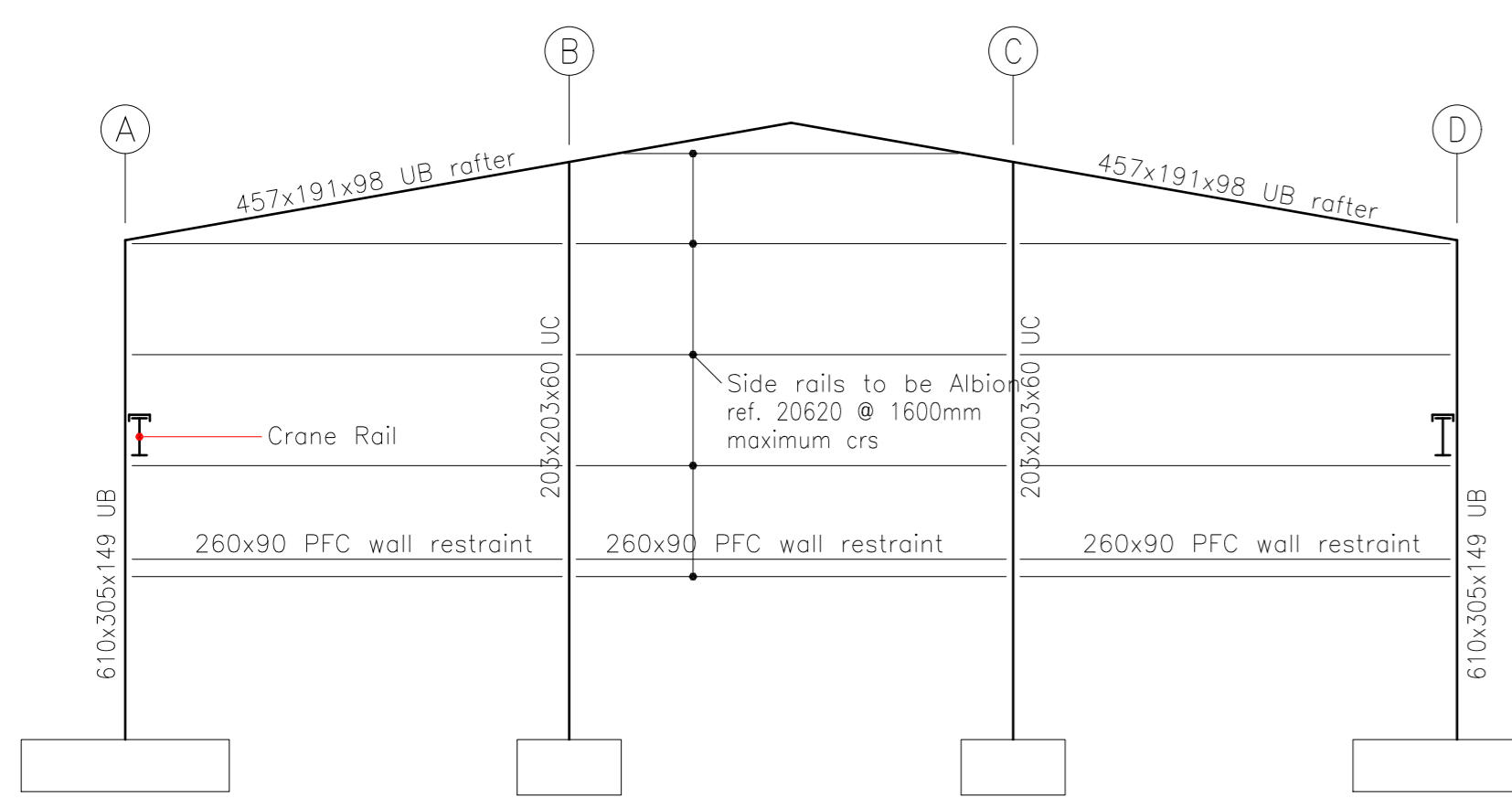

Elevation on Gridline 1 (1:100)

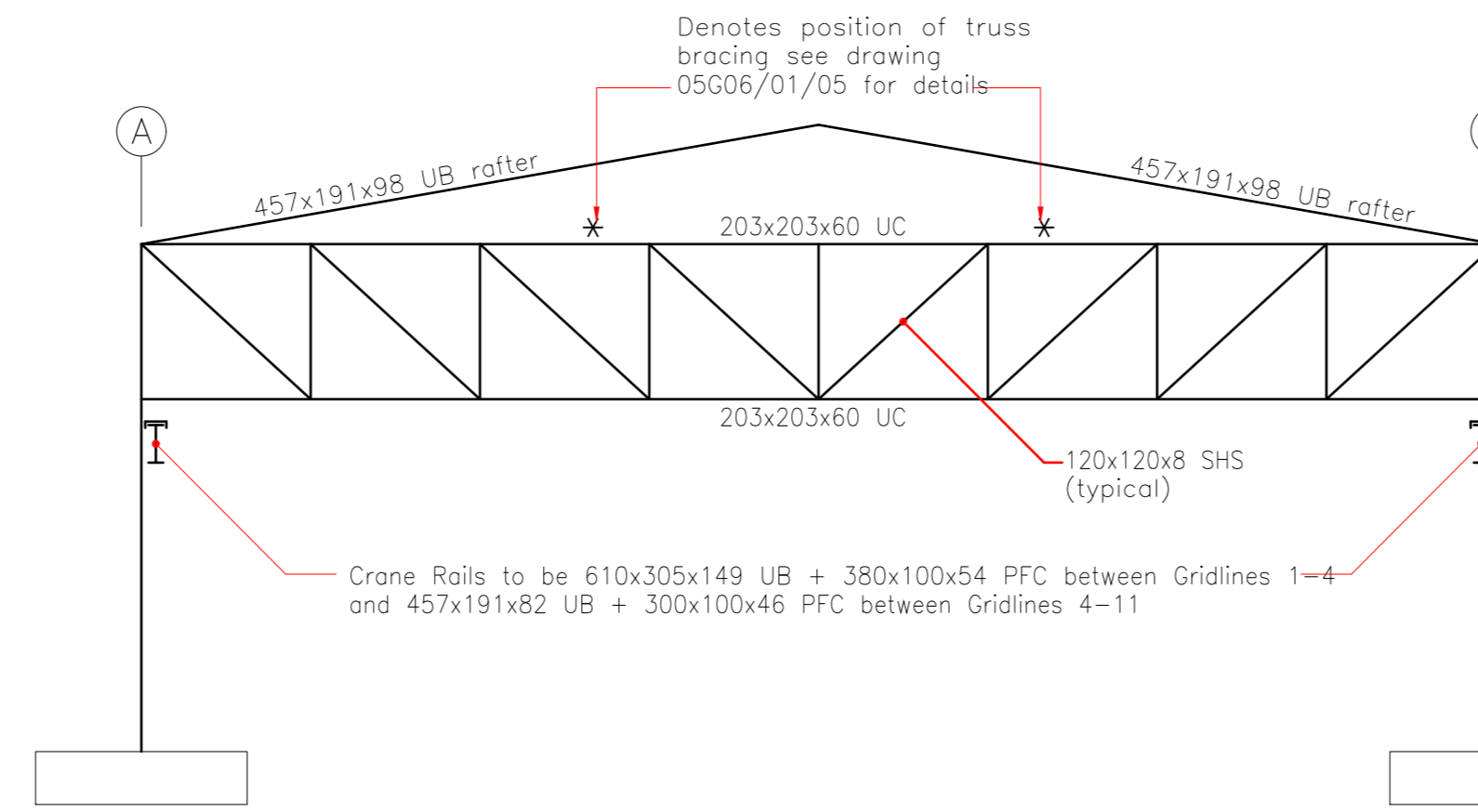

Elevation on Gridline 11 (1:100)

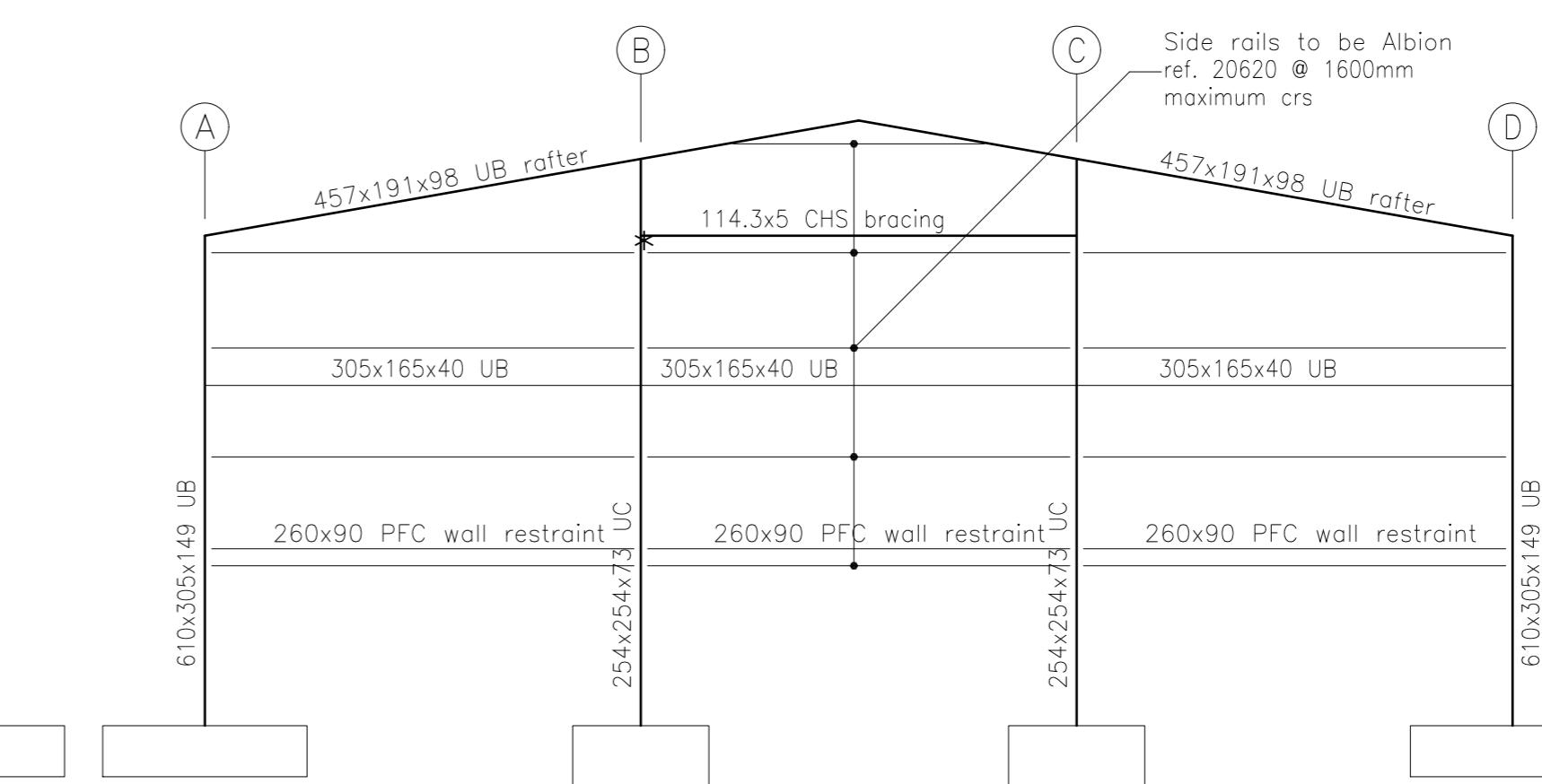

Elevation on Gridline 12 (1:100)

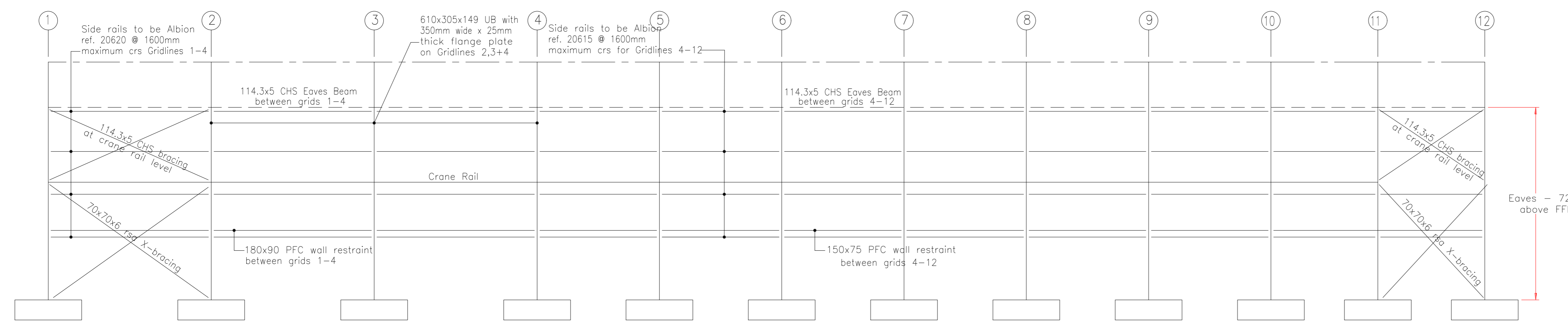

Elevation on Gridline A (1:100)

GENERAL NOTES

- ALL DIMENSIONS ARE IN MILLIMETRES
- ALL DIMENSIONS ARE TO BE VERIFIED PRIOR TO FABRICATION
- REFER TO KSA DRAWINGS AS FOLLOWS:
05G06/01/02 FOR MEZZANINE FLOOR DETAILS.
05G06/01/03 FOR FOUNDATION DETAILS.
05G06/01/04 FOR FLOOR SLAB DETAILS.
- DO NOT SCALE FROM THIS DRAWING
- ALL STEELWORK TO BE GRADE S275 OR S355
- ALL BOLTS TO BE GRADE 8.8
- ALL STEELWORK BELOW GROUND LEVEL TO BE ENCASED IN 100mm THICK CONCRETE AND 1 LAYER OF D49 WRAPPING FABRIC. STEELWORK TO BE SHOT BLASTED TO SA2.5 AND PRIMED WITH 1No. 75 MICRON COAT OF ZINC PHOSPHATE PRIMER.
- PURLINS TO BE FIXED WITH FABRICATED CLEATS. FABRICATOR MUST TAKE INTO ACCOUNT THE VARYING DEPTHS OF PURLINS PRIOR TO FABRICATION

A	FIRST ISSUE	02/05
REV	ISSUE	DATE

<input type="radio"/> PRELIMINARY	<input type="radio"/> FOR TENDER
<input type="radio"/> FOR CLIENTS APPROVAL	<input type="radio"/> FOR CONSTRUCTION
<input type="radio"/> FOR BUILDING REGULATIONS/PLANNING	<input type="radio"/> AS BUILT

KSA 4 The Pass Courtyard
43 - 45 Market Street
Ashby de la Zouch
Leicestershire
LE65 1AG
Telephone 01530 560575
Fax 01530 569657 © Copyright

CLIENT

PROJECT

TITLE

DATE FEB 06	DRAWN NM	DRAWING NO 05G06/01/01	REV A
SCALE AS SHOWN	CHECKED KS		