

Section Through New Steel Frame (1:10)

Notes

- Do not scale from this drawing.
- All dimensions are in millimetres and should be verified on site prior to fabrication/construction.
- This drawing should be read in conjunction with the Architects' drawing and any discrepancies found should be reported to the Architect / Structural Engineer immediately.
- All steelwork to be Grade S275.
- All bolts to be Grade 8.8
- All steelwork to be blast cleaned to SA2.5 and primed with 1no. 75 micron coat of zinc phosphate primer.
- All nuts and bolts to have stainless steel washers.

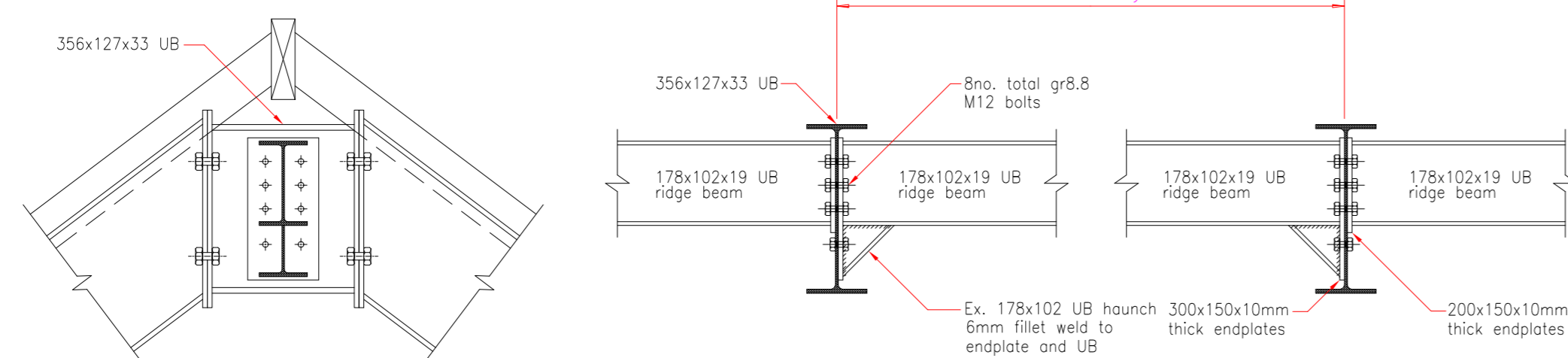

Alternative Apex Detail for Braced Bay (1:10)  
See plan for location of Braced Bays

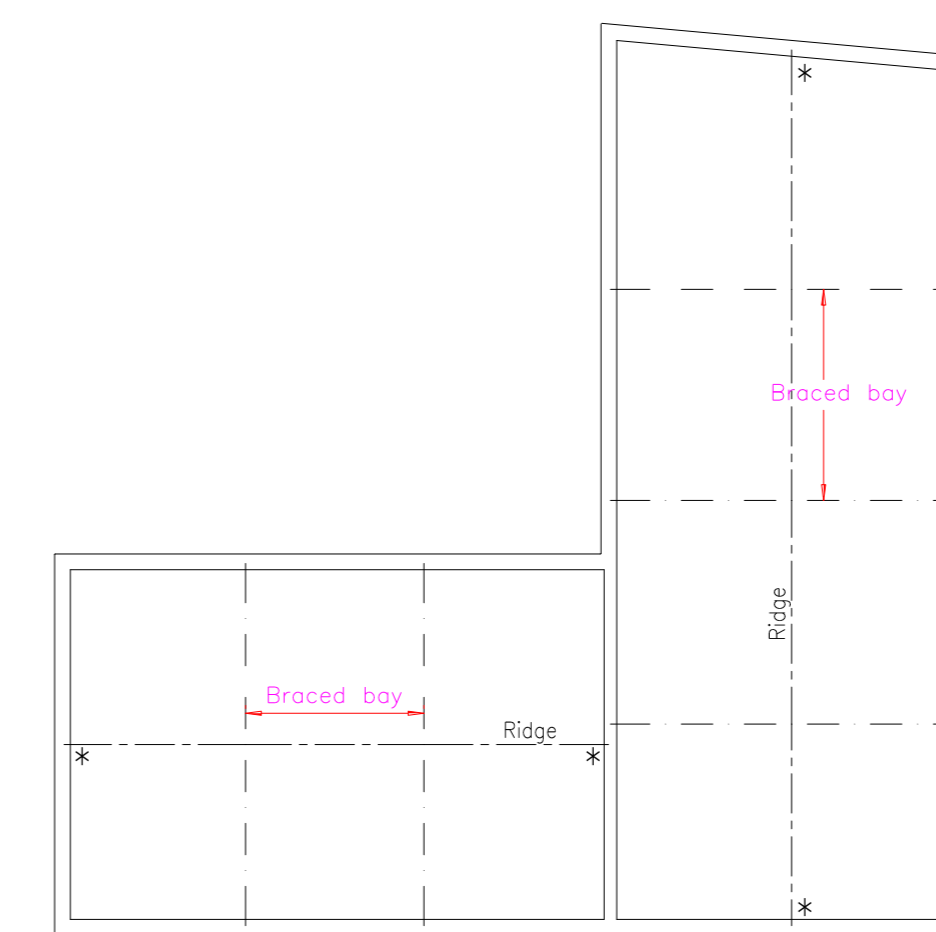

Frame Layout (1:100)

- Denotes new steel frame to replace existing king post truss where necessary
- Denotes new grade C20 concrete padstone for ridge
- \* beams with 2no. M16 resin anchors, 150mm embedment. Padstone to be 550mm long x 3 courses deep.

REV	ISSUE	DATE
A	FIRST ISSUE	09/06

DRAWING STATUS	
<input type="checkbox"/> PRELIMINARY	<input type="checkbox"/> FOR TENDER
<input type="checkbox"/> FOR CLIENTS APPROVAL	<input type="checkbox"/> FOR CONSTRUCTION
<input type="checkbox"/> FOR BUILDING REGULATIONS/PLANNING	<input type="checkbox"/> AS BUILT

	4 The Pass Courtyard 43 - 45 Market Street Ashby de la Zouch Leicestershire LE65 1AG Telephone 01530 560375 Fax 01530 560957	Copyright
	CLIENT	

CLIENT

\*\*\*\*\*

PROJECT

\*\*\*\*\*

TITLE

\*\*\*\*\*

DATE	SEPT 06	DRAWN	NM	DRAWING NO	REV
SCALE	1:10	CHECKED	ADT	06G06/06/SK01	A